

HISTORIC PRESERVATION PLAN ELEMENT

OVERALL POLICY STATEMENT

The Township of West Amwell has long recognized its rich history and continues to recognize the importance of maintaining and preserving its historic areas and properties. It is the goal of the Planning Board to further this effort and to pursue additional measures related to the protection of historic structures and sites.

INTRODUCTION

1. That it is in the public interest to identify and conserve sites and districts of historic interest.
2. That the designation of historic sites and districts takes into consideration not only the age of a structure, but its historic, archeological or architectural significance from a local, regional statewide or national perspective.
3. That the inclusion of a site or district in this Historic Preservation plan Element of the Master Plan be based on the prior identification or formal designation of such site or district by the Historic Preservation Committee and Township Committee.
4. That in the review for all applications for development which involve historic sites or districts, and any sites or districts which have been identified in this Plan Element as potential historic sites or districts, every effort be made to preserve the integrity of such sites or districts. The Historic Preservation Committee shall provide advice and guidance to the Planning and Zoning Boards during the review of development application for properties within the defined historic district or individual sites.
5. That the cause of historic preservation be encouraged and through it the protection of the Township's historic, architectural and cultural heritage, with special attention given to preserving the indigenous historical order, the architecturally significant structures reflective of this order, and the culturally significant symbolic qualities of older structures and sites.
6. That the Township expresses an admiration for, and encourages an understanding of the social, economic and physical forces that created the local form and the design of its structure, and the uniqueness of its sites.
7. That historic preservation is viewed to embrace the general principles and processes of community planning through which certain social, economic, civic and aesthetic values from historic, architectural and cultural resources are identified within a context of community growth and development.
8. That in recognition of the continued and competing forces of growth and development and vulnerability of the Township's architectural and cultural heritage to these forces, the Township is desirous of creating a balance in growth that assures the protection of its outstanding historic, architectural and cultural resources.
9. That in acknowledging that certain social economic, physical and political constraints may prevent efforts to preserve all significant structures, the Township nevertheless seeks to protect resources which have intrinsic merit, aesthetic value or evoke feelings of community loyalty and consciousness of the past through a sense of time, place or identity.
10. That in recognition of the future opportunities for preservation, the Township determines it to be advantageous to foster and administer a mechanism for the preservation of its historic, architectural and cultural resources, and that in

furtherance of this objective, certain enabling provisions and protective measures may be adopted.

11. That in promotion of the values and opportunities of preservation, the Township can facilitate public and municipal participation in the preservation process.
12. That through proper and judicious exercise of such measures and the encouragement of community interest in, and support for local preservation activities, the Township's future development can be guided from a foundation of present realities and achievements of its past.

PLANNING BASIS

The Municipal Land Use Law authorizes preparation of a Historic Plan Element and provides that "... (a) indicating the location and significance of historic sites and historic districts; (b) identifying the standard uses to assess worthiness for historic site or district identification; and (c) analyzing the impact of each component and element of the Master Plan on the preservation of historic sites and districts." Municipalities are realizing now, more than ever, that the historic elements of a community are a vital component of its fabric, every bit as important as parks, places of employment and natural resources.

IMPLEMENTATION PLAN & RECOMMENDATIONS

The Historic Preservation Committee has identified locally important historic sites and locations. It is not recommended at this time that West Amwell adopt specific historic preservation regulations and guidelines. However, the Planning Board should be aware of the location of such places and take into consideration possible design options that could encourage the preservation and/or restoration of existing historic resources. Consideration could

be given to including in the zoning ordinance language that would give the Planning and Zoning board's flexibility in granting design waivers and variances where it would facilitate historic resource preservation.

The West Amwell Historic Preservation Committee is charged with responsibility to-

- record and preserve the history of the people, sites, and buildings in the township
- identify artifacts of historical significance
- create an awareness of the rich history of the township

The Committee's primary function is to act in an advisory capacity to the Township Committee, the Township Planning Board and Township Zoning Board of Adjustment whenever a proposal under consideration impacts on an historic structure - building, bridge, sign, etc. The Committee will determine what is significant to preserve of the Township's heritage and to educate the residents about why historic preservation is important to the Township's future^

West Amwell Township's first Historic Preservation Committee was appointed in November, 1992. The Committee is appointed by the Mayor to serve three-year terms.

The 2010 Committee-Carolyn Deal Ruth Hall (Chairperson) Mary Ann Hartman Evelyn (Lynn) Hoff Frank Masterson (Township Committee Liaison) Martha Shea (Secretary)

The Historic Preservation Committee is presently working on several projects.

2010 Historic Preservation projects—

- Document and update inventory of historic sites identified by Hunterdon County for their Master Plan Historic Element
- Work collaboratively with West Amwell Planning Board to update Master Plan Historic Element
- Continue interviews and video taping of long-time residents of the Township (such as students who attended the four one-room schools in the Township)
- Continue to collect photos and memorabilia depicting sites/people of West Amwell
- Research the history of the painting of the farm house that is hanging in the lobby of the Municipal Building.

Long range project -

In 2002 the Township Committee asked that the Historic Preservation Committee consider the restoration of the West Amwell Veterans' Honor Roll as a project. The current Honor Roll is a white painted wooden structure located at the Fire House in Mt. Airy. It is in disrepair and in need of attention. In 2005 the Road Department made some emergency repairs and stabilized it as best they could. The Historic Preservation Committee would like to replace and relocate the current Honor Roll with something that can stand the test of time, both artistically and structurally, and that would honor all Township veterans who have served in all the country's military conflicts. The current Honor Roll contains the names of only the young men and women who served in the armed forces during World War n. The Committee plans to attempt to contact each of the veterans listed and/or their families and ask them to share photos and biographical information. So far the Committee

has collected the names of 198 current and former West Amwell residents who have served in military conflicts going back to the Revolutionary War. It is our understanding that the West Amwell Parent Teacher Association was responsible for creating the current Honor Roll. We believe that children in the four one-room grade schools helped raise funds for the project. The structure was built by Earl Holcombe, School Board President and a local builder. The Historic Preservation Committee is fortunate to have a picture taken at what we believe ^yas the dedication of the Honor Roll. Shown in the photo are—Township Clerk, Bill Lauderdale; School Board President, Earl Holcombe; PTA President, Emily Gulick; and PTA Secretary, Mildred Tietsworth. The Honor Roll was originally located at the corner of Mt. Airy Village Road and the Mt. Airy-Harbourton Road in front of the Mt. Airy Presbyterian Church. At some point the Honor Roll was relocated to the Fire House in Mt. Airy.

Former Historic Preservation Projects of note-

In 2000, the Committee was awarded two grants to fund a video archive project. A \$500 grant was received from The Hunterdon Cultural Heritage Commission and a \$3,000 grant from Rutgers University. The Township matched both grants. After numerous videotaped interviews, approximately twelve hours of tape were edited into a 90-minute video made available publicly in 2002 and is currently available at the Hunterdon County Library or for purchase at our Municipal Building.

The Committee conducted research on the Village of Gano. Gano was a Belgium block mining community in the late 1800s and early 1900s. The village was located in the Sourland Mountain area of the Township (also known as High Valley) off the Mt. Airy-Harbourton Road between Rock Road West and Rocktown Road. The Committee joined with other residents on Memorial Day 2008 to honor the six men from the Township who were killed in World War II

and Vietnam. The Historic Preservation Committee was responsible for conducting research into the lives of each of the six men.

The Historic Preservation Committee should be encouraged to continue its work in identifying, cataloging and recording West Amwells historic heritage.

Inventory and Analysis

Site Id	Block	Lot	Circa ;	Site Name	Address	Description	Out-Buildings	Additions or Changes
W-1	3	15	1807	Hoagland Farmstead	1451 Route 179	A six bay, stone, deep form unit with a two bay, frame extension on the right gable. The masonry is random ashlar in front and coursed rubble elsewhere, with rough square quoins. There is a frame, bank barn with a stone foundation and a frame, wagon house.	2 Wagon Houses	1 Wagon House used as Carriage House
W-2	3	16	1927	Lambert Farmstead	1469 ROUTE 179	A seven bay, narrow form dwelling; a four bay, stone "I" house with a three bay extension and a lean-to on the other gable and to the rear. There is a small, stone outbuilding and a two and a half story, frame barn.	Barn and Wagon House	Modern addition on house.
W-3	4	2	1850	Alexauken Mill	144 ALEXAUKEN CREEK ROAD	A stone, one and a half story, three bay, rectangular mill and a two story, four bay, frame "I" house with a chimney in the center of each gable and an English frame barn.	Stone Mill ruins	Only 1 chimney remains
W-4	5	15	1738	Larason Farmstead	1385 ROUTE 179	A five bay, deep center hall form with a false front lean-to in the gable end. There is a braced frame wagon house, English barn and sheds.	Barn and Wagon House	House has covered porch.

Site Id	Block	Lot	Circa ;	Site Name	Address	Description	Out-Buildings	Additions or Changes
W-5	6	2	1740	Dwellinq	103 QUEEN ROAD	A frame, three bay, deep side hall structure with a stone, four bay, narrow form extension.		Addition- Car Port
W-6	7	c	188£	Higgins Farmstead	; 101 BOWNE STATION ROAD	The dwelling is a frame, four bay "I" with a two bay, flush extension to the right and a clipped cornered lean-to on the left gable. There is a stone smoke house with a hipped roof; the wagon house, wood shed and English barn are all braced frame structures	Barn, wagon house and smoke house.	
W-7	7	10		Frame Dwelling	1293-1295 Route 179	This structure is a four bay "I" with a one and a half story, shed roofed addition and a chimney in each gable end of the main unit.		Out building used as a Day Care Center
W-8	7	12	1861	Brittain Dwelling	1309 Route 179	A frame, three bay, structure in the deep side hall form with a lower and narrower wing with a porch to the right.		
W-9	8	29	1830	Larason Farmstead	29 MILL ROAD	A frame, ship-lap siding, three bay, three and a half story structure with a lower, flat roofed, one bay wing to the east. There is an English stone barn.		Flat roof gone. Property divided and . Barn renovated. Private home—

Site Id	Block	Lot	Circa ;	Site Name	Address	Description	Out-Buildings	Additions or Changes
W-10	8	34.02	1859	Drake Farmstead	70 ROCKTOWN-LAMB ROAD	The dwelling is a five bay, brick (common bond) in the narrow center hall form with a two story, false front lean-to on the gable end. There is a brick smoke house and a frame English barn and corn	Hen House, corn crib & smoke house	
W-11	8	38	1800	Dwelling	36 ROCKTOWN-LAMB ROAD	Unusual three bay structure, two and a half stories with a kitchen wing to its east; the chimney has been altered.		
W-12	8	38	1800	Dwelling	36 ROCKTOWN-LAMB ROAD	A frame, two story, four bay, deep form unit with a two bay, one and a half story wing to the left. There is a small stone jspring house.		House demolished. Spring house remains.
W-13	11	1	1788	Dwelling Farm	8 MILL ROAD	A frame, three bay, two and half story, deep form structure. The door is on the left and there is a lower, narrower, two bay, frame wing with a lean-to porch. There is a 2 1/2 story, frame barn with an attached shed.		Barn demolished.
W-14	11	15		Lanning Dwelling	321 MTAIRY-HARBOURTON RD	A wood frame, two bay, narrow form "I" structure with a one bay, frame extension and a shed roofed porch across the front.		House demolished
W-15	11	25	1880	Phillips Farmstead	34 MILL ROAD	The dwelling is an early stone "I" house, three bay and two stories with a rear ell and a side wing. There are several frame outbuildings.	Out Buildings gone.	

Site Id	Block	Lot	Circa ;	Site Name	Address	Description	Out-Buildings	Additions or Changes
W-16	12	9	1800	Higgins Farm	285 MTAIRY-HARBOURTON RD	The five bay dwelling is two and a half stories in the narrow form with a two bay extension on the left and a two bay, two and a half story, shed roof, rear ell a half stories in the narrow form with a two bay extension on the left and a 2 bay, 2 1/2 story, shed roof, rear ell.	Stone Milk House, 2-Small Stone Barns & Outhouse	
W-17	12	21	1826	Dwelling	215 MTAIRY-HARBOURTON RD	This structure is a 5 bay, 2 1/2 story, stone "I" house with rear additions and internal end chimneys.	New Garage	Addition to House
W-18	13	3	1838	Higgins Dwelling	1300 ROUTE 179	House # 1- A four bay, narrow form, frame "I" house with a two bay, 1 1/2 story, frame wing. There are chimneys in each gable end. House # 2-A 3 bay, narrow form "I" house with a 2 bay, 1 story, frame wing. There is a chimney in the gable end of the main block		House # 1 being renovated. House #2 is occupied.
W-19	13	31	1741	Frame Dwelling	39 GULICK ROAD	A four bay, deep form unit with a narrower and lower two bay wing. The smokehouse is rubble stone.		
W-20	13	37	1800	Decker Dwelling	19 ROCKTOWN HILL ROAD	A 3 bay, frame structure; a side hall "I" with a 3 bay, frame, 1 1/2 story gable wing.		

Site Id	Block	Lot	Circa ;	Site Name	Address	Description	Out-Buildings	Additions or Changes
W-21	13	61.03	1850	Dwelling	302 MT AIRY-HARBOURTON RD	A 2 story, 5 bay, stone, narrow center hall house with a lower rear ell and lean-to. There is a braced frame wagon house and bank barn with silo, small one story addition and a lower extension on the gable.		Silo gone
W-22	13	69	1900	Hunt Farmstead	342 MT AIRY-HARBOURTON RD	A 4 bay. Frame, narrow form, 2 story "I" house with a 1-bay, 2 story extension. The chimney is in the internal gable of the main block. Here is an English barn (frame) with a lean-to and silos and several other small sheds and outbuildings.	Stone Well House	Barn and silos destroyed by fire. New pole barns.
W-23	14	1.04	1800	Hagaman Farmstead	1186 ROUTE 179	A 1 1/2 story, frame, 3 bay, deep side hall dwelling with a narrow, 2 bay, 1 story, frame wing that has a lean-to addition. There is a square, frame well house and a 2 bay, 1 1/2 story, frame shed with a lean-to and attached new		Tin Roof & Siding added
W-24	14	20	1740	Anderson Tavern	530 ROUTE 31 NORTH	A 5 bay, 2 story, stone, narrow center hall structure with an internal chimney in each gable and an enclosed porch across the center three bays.	Wagon House	. ■ i

Site Id	Block	Lot	Circa ;	Site Name	Address	Description	Out-Buildings	Additions or Changes
W-25	18	2.04	1800	Wilson Farmstead	608 BRUNSWICK PIKE	A brick, 2 story, 5 bay, deep center hall structure with a 2 story rear ell; "L" shaped. The outbuildings include an outdoor kitchen, wagon house, a stone English barn and frame corn crib.	Outdoor kitchen, wagon house & barn.	
W-26	20	2	1887	Abbott Farmstead	221 ROCKTOWN-LAMB ROAD	A 2 bay, 3 1/2 story, banked stone dwelling. The house is deeper than it is long, with a 1 1/2 story lean-to wing and a 2 story brick addition. There is a dairy barn and a wagon shed.		Dairy Barn Gone
W-27	20	3	1767	Phillips Farmstead	259 ROCKTOWN-LAMB ROAD	A frame, 5 bay, narrow center hall structure with a lower, 2 bay, frame wing. c. 1820.	Pictures not permitted.	
W-28	20	5	1788	Frame Dwelling	354 ROCK ROAD EAST	This is a frame, 6 bay, narrow form structure; a 4 bay "I" with a 2 bay extension and a lean-to on its gable end. There is an internal chimney in each gable; one with exposed plastered	Pictures not permitted.	House has been extensively
W-29	20	20	1843	Old Rock Church	260 Mt. Airy-Harbourton Road	A rectangular plan, double aisle, stone country church with a frame, wagon shed ell. The date stone c. 1843 is on the front gable.	Carriage Shed	New All-Purpose Room.
W-30	21	3	1788	Wycoff Tavern	13 ROCKTOWN HILL ROAD	A 6 bay, 2 story, frame structure in the deep form (2 bay units) with 2 entries and an internal chimney in each outer gable.	Large Barn & Newer	

Site Id	Block	Lot	Circa ;	Site Name	Address	Description	Out-Buildings	Additions or Changes
W-31	21	29	1723	Furman Dwelling	1729 LINVALE-HARBOURTON ROAD	This structure was built in 3 sections: a 2 bay, 2 story, deep form unit and a lower and wider 2 story, 2 bay extension with a 1 1/2 story, 1 bay lean-to.		
W-32	21	38	1860	Rockefeller Farmstead	281 ROCKTOWN-LAMB ROAD	A 1 1/2 story, 5 bay, deep form structure with a 2 bay, narrow form wing and 3 gabled roof dormers.		
W-33	21	31	1850	Hixon Dwelling	1701 Linvale-Harbourton Rd. (aka 386 Rock Road East)	A frame, 5 bay, narrow center hall unit with a 2 bay rear ell; a chimney in each gable end and in the outer gable of the ell. There is a frame, 1 1/2 story wagon shed with a slightly lower extension.		Wagon Shed Gone. Wraparound Porch Added
W-34	21	48	1739	Woolever Dwelling	7 ROCKTOWN HILL ROAD	A stone, 5 bay structure in the narrow form (3 bay "I" with a 2 bay extension). Slate roof.	Wagon house, corn crib, pump house & barn	Original barn destroyed by fire and rebuilt 1929
W-35	25	1	1710	Coryell Farmstead	206 GOAT HILL ROAD	Unaltered stone farmhouse following traditional patterns of development; mid 18th century, 1 1/2 story wing with a lean-to and early 19th century, 2 1/2 story manor house. Excellent frame barn.		-
W-36	26	8	1787	Stone School House	290 GOAT HILL ROAD	A 2 1/2 story, 3 bay, rectangular structure with the only entry in the gable end. There are Greek Revival details.		

Site Id	Block	Lot	Circa ;	Site Name	Address	Description	Out-Buildings	Additions or Changes
W-37	26	11	1750	Ely-Pidcock Dwelling	314 GOAT HILL ROAD	A group of 3, 3 bay "I" houses with large internal stone ends chimneys; a narrower and shorter wing and a rear ell.		New addition to house. Original stable & Gate House converted to
W-38	26	12	1790	Pidcock Dwelling	21 OLD RIVER ROAD	A 3 bay, stone "I" house with a center door, two tier front porch and 2 massive internal end chimneys.		New Addition.
W-39	26	17	1890	Dwelling	1872 RIVER ROAD	A 5 bay, 2 room deep, center hall, Italianate dwelling with a brownstone watertable and common bond brick wall. There is an "L" plan barn on a high fieldstone foundation and a carriage house and a spring house.		New Addition.
W-40	26	31	1853	Frame Dwelling	262 GOAT HILL ROAD	A frame, 5 bay, narrow center hall unit; a rear ell with a lean-to addition. There is a chimney in the end gables and the outer gable of the ell.		
W-41	28	1.07	1820	Hunt Estate	207 GOAT HILL ROAD	A stone, 5 bay, deep center hall form with a 2 bay, 1 1/2 story wing to the right and a 1 1/2 story, 2 bay, stone wing to the left. The central entry has a curved fan light and panel door.	Root cellar	

Site Id	Block	Lot	Circa ;	Site Name	Address	Description	Out-Buildings	Additions or Changes
W-42	29	16.01	1910	Knowles-Bartine	37WOODENS LANE	A frame, 4 bay, narrow form "I" unit with a stone, 3 bay, 1 1/2 story unit to the left; stone portion is the original dwelling. There are 3 interior chimneys.		
W-43	29	18.02	1800	Hughes Dwelling	303 GOAT HILL ROAD	The stone farmhouse is in 3 parts: the center portion is a 2 bay, 2 story, 1 room per floor; large kitchen hearth; the right section is a 2 1/2 story, 3 bay "I" house with a center entrance that has been removed; the 3rd section to the left is a new 1 bay frame wing.		
W-44	30	12	1788	Stevenson Farmstead	25 HUNTER ROAD	A frame, 4 bay, 2 story, narrow form "I" house with a 2 bay extension and a 4 bay, shed roofed, 2 story, rear wing; on a bank cellar. There are 4 chimneys; one in each gable, including the extension and 1 in the rear wing. There is a frame, bank barn on a stone stable with a full lean-to on the rear and a 2 bay extension; also a small, square, frame barn.	Barn and out buildings in poor condition.	

Site Id	Block	Lot	Circa ;	Site Name	Address	Description	Out-Buildings	Additions or Changes
W-45	31	12	1800	Pearson Farmstead	49 BARRY ROAD	The house was built in 4 different stages, the earliest part being the stuccoed, stone block, center right, which appears to have originally been a 2 1/2 story house with a 1 1/2 story lean-to to the right; a large brick wing to the left. The brick are laid in a comon bond, fenestration is irregular. The early 20th century saw the contruction of the 2 frame wing ends as well as some outbuildings, including a turn-of-the-century lean-to greenhouse and barns and silo.		
W-46	31	18	1850	Philips Dwelling	60 HUNTER ROAD	A fine example of a simple farmhouse transformed into a large Colonial Revival dwelling; a 4 bay, 2 1/2 story, deep center form unit, a 2 bay, 2 story wing to the right and 1 similar wing to the left wiht a large, 5 bay rear ell. There are 5 chimneys in all, both interior and exterior.		
W-47	32	7		Frame Dwelling	41 WILSON ROAD	The dwelling is a 5 bay, frame, deep center hall form with a rear ell and an internal chimney in each gable end. The frame bank barn is on a stone stable with a smaller extension on 1 gable and a narrow extension on the other.		

Site Id	Block	Lot	Circa ;	Site Name	Address	Description	Out-Buildings	Additions or Changes
W-48	32	1C	182C	Frame Dwelling	48 PLEASANT VLY-HARB RD	A frame, 4 bay, narrow form structure with a rear lean-to. There is a simple entry and one chimney in the left gable with an exposed chimney back.		
W-49	33	6.01		Brick Dwelling	501 BRUNSWICK PIKE	The brick structure is a 5 bay, narrow center hall form with a 2 bay, rear ell and 3 interior chimneys, c. 1840. The braced frame barn was built in 2 parts and has a lean-to addition.		House demolishe d
W-50	33	9	1730	Hixon Farmstead	74 WILSON ROAD	The stone dwelling is a 3 bay, 2 story, deep side hall form with a 3 bay wing on the gable end. There is some clapboard over the stone. The frame, bank bam has supported forebays and a slipped corner arcade.		Tennis Court
W-51	35	1.01			7 WOODWARD LANE	A frame, 3 bay, 2 1/2 story Federal house.		
MA-1	10	1	1808	Holcombe Farmstead	30 MT AIRY-VILLAGE ROAD	Frame 5-bay, H-Type dwelling with a modern brick exterior chimney the west gable end and a 2-story ell on the rear at		
MA-2	10	2	1921	Dwellingq	34 MT AIRY-VILLAGE ROAD	Frame 2-bay, 2 1/2 story hip-roofed dwelling with brick-stacked interior chimney. American Foursquare style.		Modern Addition

Site Id	Block	Lot	Circa ;	Site Name	Address	Description	Out-Buildings	Additions or Changes
MA-3	10	5	1813	Dwellinq	42 MT AIRY-VILLAGE ROAD	A 3 bay, 2 1/2 story, stuccoed cottage with round arch gable windows on the sides, 2nd floor. Porch on the front, qaraqe door on the 1st floor, altered.		
MA-4	10	3	1813		40 MT AIRY-VILLAGE ROAD	A 6 bay, 2 1/2 story, frame "I" house with a rear ell and a 4 bay front porch. 2 front doors in central bays, irregular window spacing, ship-lap front clapboard sides; internal brick chimney, boxed cornice, flush rade boards, slate roof and louvered shutters.	None	Bay Window. Slate roof and louvered shutters gone.
MA-5	10	6.01	1913		46 MT AIRY-VILLAGE ROAD	A 1 1/2 story, frame barn on a fieldstone foundation. Gate entrance on the south side. Gable end to the street and clad in ship-lap siding. Other sides have original vertical weatherboards.	None	Gate entrance gone.
MA-6	10	6.06	1788		44 MT AIRY-VILLAGE ROAD	A classic 5 bay, 2 1/2 story, center door, frame "I" house, with moulding surrounds, beaded corner boards and a stone foundatin. Slightly altered with the door being replaced by a window. There is also a large rear addition.		

Site Id	Block	Lot	Circa ;	Site Name	Address	Description	Out-Buildings	Additions or Changes
MA-7	10	7	189C	Holcombe	48 MT AIRY-VILLAGE ROAD	A 6 bay, 2 1/2 story, frame, deep form house in 2 parts. Right hand side: 3 bays with off-center left entrance with wide sidelights and pilastered surrounds. The left hand part is 3 bays, 2 1/2 stories in the deep form. Center Italianate door and a metal roof and hipped roof front porch.		Metal roof & Front Porch gone
MA-8	11	5			28 ROSE RUN	A 5 bay, frame "I" house with center entrance, cornice window surrounds, hipped slate roof with center dormer. The sides have two rows of windows and the door has a small pediment, clapboard siding.		Replaced with a modern house.
MA-9	11	7	1754	The Second Presbyterian Church of Amwell	37 MT AIRY-VILLAGE ROAD	This asymmetrically massed, frame, Neo-Gothic structure with its tall, slate spire is the village focal point. The church is an interesting composition of pointed windows, wooden flushboard buttresses and ship-lap siding. The main door is round headed and is under a gabled surround. Windows are a variate of pointed gothic or lancet types with label lintels overhead.	None	None
MA-10	11	7	1754	Mount Airy Cemetary	37 MT AIRY-VILLAGE ROAD	Directly to the south of the church is the "Mount Airy Cemetary" bordered by a low stone wall and cast and wrought iron gate.	None	None

Site Id	Block	Lot	Circa ;	Site Name	Address	Description	Out-Buildings	Additions or Changes
MA-11	11	7		Mathews House	37 MT AIRY-VILLAGE ROAD	A 1 1/2 story, frame building, simple rectangular plan, gable front, 3 bay sides. It looks like a small church or perhaps a school. It is presently used as a meeting hall of some kind. Roof is patterned slate; ship-lap siding; windows have decorative surrounds and although present windows are rectangular, surround have been round-arched. New cinder block chimney in the gable front; small entrance vestibule. Completely blank south gable end. Fieldstone foundation.	None	None
MA-12	11	8	1893	Mathews	395 MT AIRY-HARBOURTON RD	The dwelling is Italianate with a 5 bay, 1 room deep unit with a rear ell and an enclosed side porch; exuberant wooden decoration. There is a frame barn and shed.	Frame & Shed Barn	Modern Addition.
MA-13	13	1	1743	Runkle Farmstead	396-98 MT AIRY-HARBOURTON	A complex of frame farm buildings; a 2 1/2 story barn; gable front to the street; horizontal weatherboards, fieldstone foundation, wood shingle roof; a 1 1/2 story stable to the east with a lean-to addition on gable end facing the street. Horizontal clapboards, wood shingle roof; wooden silo.	Several	New Sheds/Barns among original structures

Site Id	Block	Lot	Circa ;	Site Name	Address	Description	Out-Buildings	Additions or Changes
MA-14	13	1	1743	Runkle Farmstead	396-98 MT AIRY-HARBOURTON	A 3 story, rectangular plan, stone mill. The stonework is coursed and uncoursed rubble; dressed quoins and flush lain rake boards, hoist overhang and an asphalt gable roof.	None	Small Unattached Play House.
MA-21	11	6	1840	Dwelling	35 MT AIRY-VILLAGE ROAD	Frame, 2-story 5-bay hip-roofed dwelling with a stone foundation and rear ell. Front porch removed. American Foursquare style.	Small Barn	
MA-15	13	1	1743	Runkle Farmstead	396-98 MTAIRY-HARBOURTON	A 1 1/2 story, 4 bay, frame house with 2 dormers and a tall stone basement, off-center door, aluminum siding. Altered old house.	None	Porch & Sun Room added
HP-01	13	1.02	1876	Fackenthal Mill	1310 Route 179	Foundation and raceway remain. Opened in 1876. Remained intact until 1950		
HP-02			1764	Old York Road		The New Jersey section of this road was built in 1764. It follows the present day Route 179 connecting neighboring points of Lambertville and Ringoes. It follows closely the route of an Indian Trail between more distant points in Pennsylvania and New Jersey. It was the route used by the Swift Sure Stage Line (1765-18540 and although it was originally a tollroad it became a "free road" after 1851.		

Site Id	Block	Lot	Circa ;	Site Name	Address	Description	Out-Buildings	Additions or Changes
HP-03			1816	County Route 518		Georgetown (Lambertville) Franklin Turnpike-Now County Route 518. Built in 1816 as a toll road with one of the tollgates near the Harbourton Road intersection.		
HP-04						Indian Settlements- One in the vicinity of Rocktown. Another was near Mt.Airy Station, a former railroad stop along Queen Road.		
HP-05						Washington Rock Observation Point-During the Revolution an observation point used by Washington's Army for making certain that all boats which had been gathered behind Malta Island in the Delaware could not be seen by the British if they reconnoitered from the same vantage point.		
HP-06			1834			Delaware Raritan Canal-This feeder canal was opened to navigation in 1834 and was used for about 100 years.		

Site Id	Block	Lot	Circa ;	Site Name	Address	Description	Out-Buildings	Additions or Changes
HP-07			1854			Belvidere-Delaware Railroad-This railroad line, formerly part of the New Jersey Railroad system, was incorporated into the Pennsylvania Railroad system in 1871. The Branch from Lambertville to Flemington, now the Black River and Western Railroad (23) was completed in 1854 and is still in limited service. The Pennsylvania Railroad was in service until 1976.		

West Amwell Historic Sites



Mount Airy Historic District

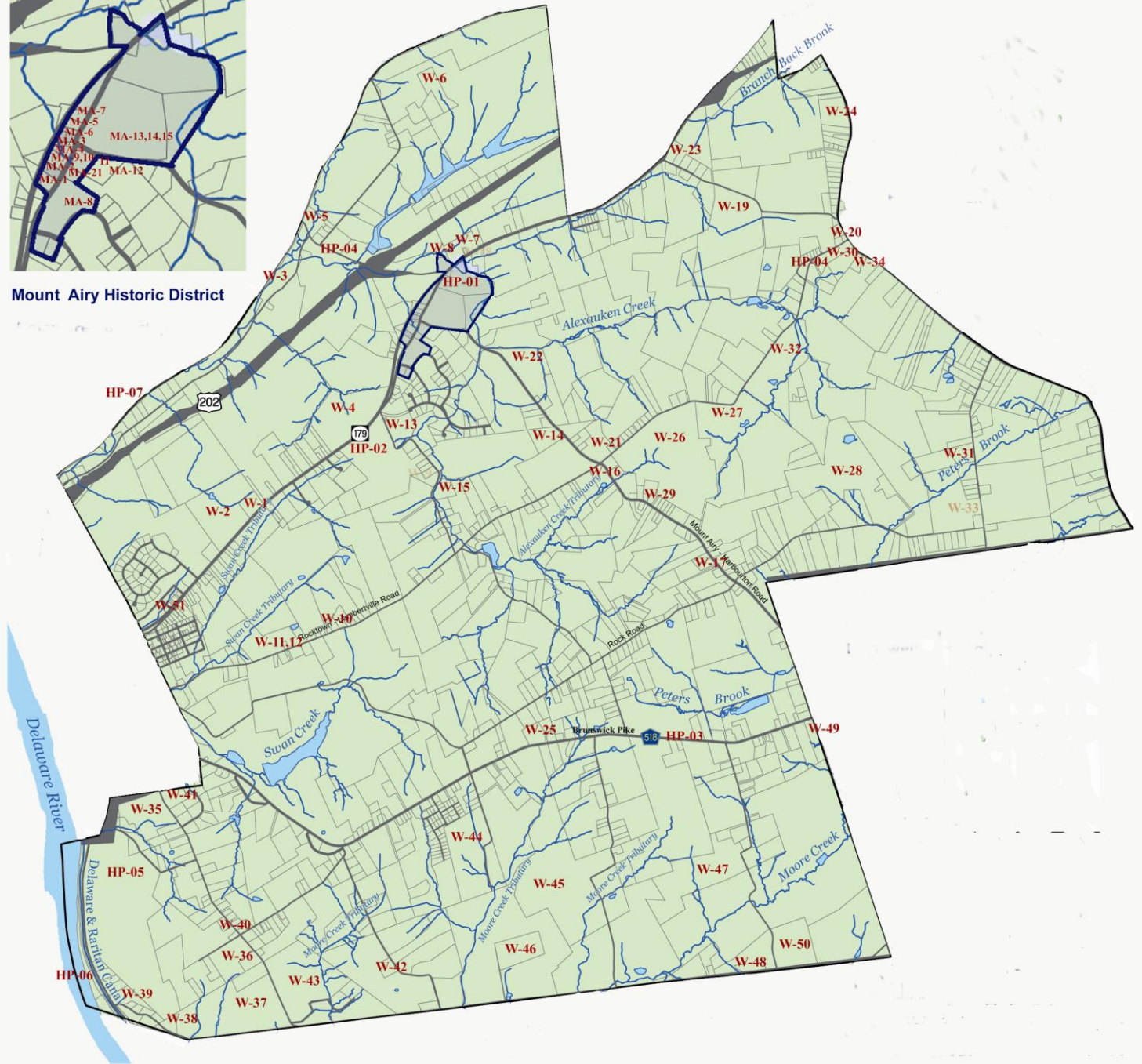



↑ W-24



↑ W-29



↑ W-34



↑ W-18 House #2



↓ & ↑ W-44



↑ HP-05



↑ W- 26



← MA-9

↓ MA-10



← MA-11



↑ MA-14



← & ↑ MA-13





← W-1

W-41 →





W-10 ↑ Corncrib



↑ W-10 Smokehouse

W-10 →

